

TURKEY

13 Days, 10 Nights Tour
23 Nov – 05 Dec 2009

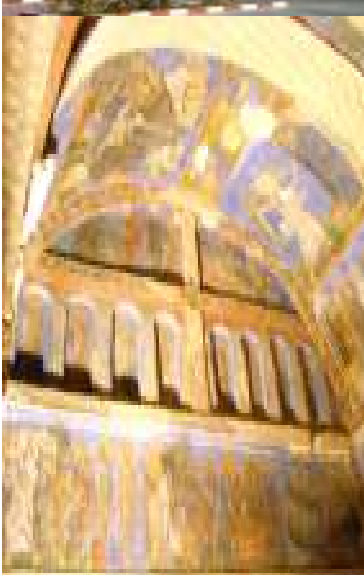

Apostle Paul's Missionary Base & The Seven Churches of Revelation

FLIGHT DETAILS

<u>Date</u>	<u>Flight</u>	<u>Destination</u>	<u>Timings</u>
23Nov	TK 067	Singapore / Istanbul	2305 / 0545+1
24Nov	TK 458	Istanbul/ Adana	0820 / 0950
04Dec	TK 066	Istanbul / Singapore	2345 / 1625+1

+1 denotes arrival on the next day

** Flight schedules are subject to change



PACKAGE PRICE

Adult: S\$ 3350 (Twin Share) S\$ 3855 (Single)
Child (2 – 11yrs): S\$ 3105

Package Price Includes:

- Economy Class Group Airticket: SIN / ISTANBUL / ADANA x ISTANBUL / SIN (via Istanbul) by Turkish Airlines (TK)
- 10 nights hotel accommodation at superior class category
- Licensed English-Speaking Tour Guide
- 11 full days sightseeing as per proposed itinerary
- Meals arrangement as per itinerary
- Tipping to Local guide, Driver, Hotel and Restaurant Staff (US\$ 12 per person per day X 11 days = US\$ 132)
- Entrance fees to site as indicated in itinerary
- Citystate Tour Leader

Package Price Excludes:

- Visa fee, if required
- Meals, drinks and tours not included/ other than those specified
- All other items of a personal nature.
- Departure Tax & Surcharge **S\$395** (Current & subject to revisions by the airline)



*Profile of Spiritual Director
Loh Hung Chey*

“Rev. Loh is the Principal of the Assemblies of God Bible College and Treasurer of the Assemblies of God of S'pore. He has recently completed his D.Min. dissertation. Rev. Loh also holds a Master's degree in Bible and Missions. He has given consultancy at various churches and taught at seminaries throughout the world.”

**BOOK NOW!
SEATS ARE
LIMITED!!!**

13 Days Apostle Paul's Journey, Turkey

Turkey is home to the Seven Churches of Revelation and the birthplace of Apostle Paul. Walk in the footsteps of Paul as he spent his ministry life spreading the Gospel. Join us on an inspirational journey to places of historic Christian significance - Turkey!

Day 1, 23 Nov (Mon)	SINGAPORE	
Assemble at Singapore Changi International Airport for your flight to Istanbul.		
Day 2, 24 Nov (Tue)	SINGAPORE / ISTANBUL / ADANA – ANTIOCH	(Meals on board/L/D)
Upon arrival at Istanbul Ataturk Airport, we connect directly to a domestic flight to Adana, ancient Cilicia. From there, we make our way to Tarsus, the birthplace of St Paul. Highlights include St Paul's well and Cleopatra's Gate. We continue on to Antioch. Travelling distance: Approximately 190km (2hrs)		
Day 3, 25 Nov (Wed)	ANTIOCH	(B/L/D)
Today, we journey east to Antakya, ancient Antioch. Antioch is thought to have been founded in 300 BC. St Peter was the first to preach here, followed by St Paul and Barnabas whose extensive efforts proved to be very fruitful for Christianity. Highlights include the museum, which houses a superb collection of mosaics from Antioch, Daphne and Seleucia Pieria. St Peter's Grotto, the cave church, came to be known as the meeting place of the early Christians. The most interesting monument here is the Tunnel of Titus, which is a tremendous canal dug for the purpose of diverting waters from the Orontes River. Another highlight is the rock tombs with their impressive facades pertaining to the Hellenistic period.		
Day 4, 26 Nov (Thu)	ANTIOCH – CAPPADOCIA	(B/L/D)
After an early breakfast, we drive north to Cappadocia. Our first stop is Derinkuyu, an underground city carved into soft rocks resembling a huge labyrinth of tunnels, rooms, kitchens, wine cellars and passageways. A huge chimney ventilates this 8-level dwelling, which was used by Christians hiding from their Roman and Byzantine persecutors. Their colourful frescoes remain as vibrant as when they were first made. Further on, we come to Cappadocia, which reminds the visitor of a village out of Grimm's Fairy Tales. Travelling distance: Approximately 470km (5hrs)		
Day 5, 27 Nov (Fri)	CAPPADOCIA	(B/L/D)
In the morning, we visit the Valleys of Goreme to explore the unusual troglodyte dwellings, remains of the early churches comprising complicated rooms hollowed out of the cones of volcanic ash and decorated with scratched frescoes. We will visit the Apple Church, the Church of Sandals, and the Church with a Buckle in Goreme. Next stops are Ortahisar and Avanos.		
Day 6, 28 Nov (Sat)	CAPPADOCIA – KONYA – PAMUKKALE	(B/L/D)
Following an early breakfast, we drive to Pisidian Antioch (Yalvac). During Paul's time, the population was made up of Jews, Romans and Greeks. Very little is left of Pisidian Antioch today. Thereafter, we proceed to Pamukkale. Travelling distance: Approximately 650km (8hrs)		
Day 7, 29 Nov (Sun)	PAMUKKALE – LAODICEA – PHILEDELPHIA – KUSADASI	(B/L/D)
In the morning, we visit Hierapolis, which was founded by Pergamon King Telephos and named after his wife, Hiera. During the Byzantine period, the city became the seat of diocese with a large Christian Church dedicated to St Philip, who was martyred there in 80 AD. Highlights include the Roman Baths, the Theatre and the famous white calcium cascades of Pamukkale (the white "Cotton Castles"). Then we visit Laodicea, where we will find a Theatre, a large Stadium, a Water Tower and an Odeon. This city is supposed to have been named by Antiochus II in honour of his wife, Laodicea. We continue our journey to Kusadasi. Travelling distance: Approximately 300km (3.5hrs)		

Day 8, 30 Nov (Mon)	KUSADASI – EPHEBUS – IZMIR	(B/L/D)
<p>Following an early breakfast, we drive to the famous city of Ephesus, one of the world's finest archaeological sites. Our tour will begin with the Basilica of St John "the Evangelist" who came here with the Virgin Mary and wrote his Gospel in Ephesus. The Temple of Artemis, considered to be one of the Seven Wonders of Antiquity, was located here. Highlights include the Library of Celcius, the Temple of Hadrian, the Fountain of Trajan, the Brothel and the Theatre. We will also stop by the House of Virgin Mary (on top of Mt Coressos). She was believed to have spent her last years in this area. On 18 August 1961, Pope John XXII proclaimed this place to be sacred.</p> <p>Travelling distance: Approximately 80km (1hr)</p>		
Day 9, 1 Dec (Tue)	IZMIR – SARDIS – THYATIRA – PERGAMON – ASSOS	(B/L/D)
<p>On our way to Assos, we will visit Sardis whose history dates back to 12th century B.C. Sardis felt the influence of Christianity very early and was included in the Seven Churches of the Apocalypse. During the Byzantine times it was the seat of a bishopric. Highlights will be a Synagogue, Gymnasium, Byzantine Church and the Temple of Artemis. Then we will stop by hauntingly beautiful Pergamum, which rises high on a hill as one nears the city of Bergama. Highlights will include the Altar of Zeus, Temple of Trojan and the Theater. Coming down the mountain we will stop by Asclepion, a leading health center of the ancient world.</p> <p>Travelling distance: Approximately 250km (3hr)</p>		
Day 10, 2 Dec (Wed)	ASSOS – (TROAS/ASSOS) – BURSA	(B/L/D)
<p>We leave for Troas and Assos before heading towards Bursa. Troas was a busy port situated on the north-west coast of Asia Minor. Recent excavations revealed a dozen different cities covering 3000 years of human occupation. Next we visit Assos, where St Paul preached. It is perched high on a cliff overlooking the Aegean and the Island of Lesbos and is breathtaking.</p> <p>Travelling distance: Approximately 300km (4hrs)</p>		
Day 11, 3 Dec (Thu)	BURSA – IZNIK – ISTANBUL	(B/L/D)
<p>After breakfast, we leave Bursa and drive to Iznik, formerly known as Nicea. The city was founded around 1000 BC. In 325 AD, the First Ecumenical Council was held here for the purpose of condemning the heresy of Arianism. The Seventh Ecumenical Council was also held here in the St Sophia Church, which we will visit. The church was built in the 4th century and has a mosaic floor which dates to the 6th century. All gates and walls date from the Byzantine times. Next, we drive to the pier to embark Bosphorous Cruise Boat. A scenic journey along the Bosphorous between 2 continents, Asia and Europe.</p> <p>Travelling distance: Approximately 250km (2.5hrs)</p>		
Day 12, 4 Dec (Fri)	ISTANBUL / SINGAPORE	(B/L)
<p>Following breakfast, we drive to the 'Old City'. Our first stop is the Hippodrome of Constantinople, the centre of Byzantine civic life, where horse and chariot races used to take place. We then travel towards the Blue Mosque, known for the impressive blue tiles lining its walls. The Basilica of Haggia Sophia (Divine Wisdom), now called the Ayasofya Museum, is unquestionably one of the finest buildings of all time. Built by Constantine the Great, it was reconstructed by Justinian in the 6th century. In the afternoon, we visit the famous Topkapi Palace, which was home to the sultans between the 15th and 19th centuries. It is now a museum exhibiting imperial collections of crystal, silver, Chinese porcelain and imperial costumes. Dinner on own arrangement.</p> <p>This evening we drive to the airport for our flight back home.</p>		
Day 13, 5 Dec (Sat)	ARRIVE IN SINGAPORE	(Meals on board)

*Note that the above itinerary is subject to change based on the pace of the group & availability & accessibilities of sites due to unforeseen circumstances. Sites can be replaced with an alternative without prior notice.

Booking Form

CITYSTATE TRAVEL

ASSEMBLIES OF GOD BIBLE COLLEGE
TURKEY, 23 NOV – 5 DEC 2009

PERSONAL PARTICULARS

Name as in Passport (Rev/Dr/Ps/Mr/Mrs/Miss) _____ Name on name tag _____

Mailing Address _____ Postal Code _____

Organisation/Church _____ Occupation _____

Email _____ Contact No _____ (H) _____ (O) _____ (HP) _____

Date of Birth (DD/MM/YYYY) _____ Nationality _____

Passport No _____ Date of Issue _____ Date of Expiry _____ IC Number _____

Room Type: Single Twin Meal Request (if any): Vegetarian No Beef

ROOM PARTNER (IF ANY)

It is the responsibility of the passenger to find his/her twin share partner. In the event that you do not have one, we will attempt to find one on your behalf. However, if all effort fails, you will be required to opt for a single occupancy at your own expense.

Name as in Passport (Rev/Dr/Ps/Mr/Mrs/Miss) _____ Name on name tag _____

Mailing Address _____ Postal Code _____

Organisation/Church _____ Occupation _____

Email _____ Contact No _____ (H) _____ (O) _____ (HP) _____

Date of Birth (DD/MM/YYYY) _____ Nationality _____

Passport No _____ Date of Issue _____ Date of Expiry _____ IC Number : _____

Room Type: Single Twin Meal Request (if any): Vegetarian No Beef

PAYMENT MODE

CASH VISA/MASTERCARD (A surcharge of 2% will be added)

CHEQUE (Payable to the "Citystate Travel Pte Ltd". Please indicate name and contact number on reverse side of cheque)

A non-refundable deposit of S\$ 1500 per person is required upon booking. Full payment must be made by 15 June 2009. No refunds will be made for cancellation thereafter. Register early, seats are limited.

MISCELLANEOUS

I/We have purchased travel insurance

I/We would like to purchase travel insurance. Please fax me the insurance application form.

I can play guitar and will be able to bring along a guitar for worship services during the tour.

IN CASE OF EMERGENCY, PLEASE CONTACT

Name : _____ Relationship : _____ Contact No : _____

Please submit a photocopy of your passport data page together with the completed booking form & deposit to Citystate Travel Pte Ltd, 115 Amoy Street #03-00, Singapore 069935 or fax to 6333 0400. For more information, please call Shirley or Kris at Tel 6372 4966 or Email us at : holyland@citystate.travel

**ASSEMBLIES OF GOD BIBLE COLLEGE
TURKEY, 23 NOV – 5 DEC 2009**

TERMS & CONDITIONS

Passengers are deemed to have read, understood and agreed with the following booking terms and conditions. The appointed travel agent, Citystate Travel Pte Ltd shall be known as 'The Company' below: -

1. BOOKING AND DEPOSIT

Bookings will be accepted upon payment of a deposit of S\$1500.00. Payments must be strictly in cash or cheque only.

2. PAYMENT & CANCELLATION

In the event that you cancel your trip, a notice in writing or email must be received by CityState Travel. You will be liable for the following cancellation charges:

TABLE I Deposit (Non-refundable)	S\$1500.00 per person
CANCELLATION CHARGES	
Upon confirmation of bookings	Deposit Forfeited
07 – 22 days	75 % of Tour Package Price
04 – 06 days	85 % of Tour Package Price
Within 72 hours before departure	100 % of Tour Package Price

3. NO SHOW FEE

Please note that you will be liable for a no-show fee calculated based on the basic package.

4. AMENDMENT TO BOOKINGS (Requested by passengers)

For any changes, cancellation charges apply as spelt out under the section on 'Payment & Cancellation'.

5. AMENDMENT TO PARTICULARS & TOUR ITINERARY

Please ensure that name of passenger given must be with accordance to the name in passport. Failure to do so will incur an amendment fee as specified below:

For any amendments made before documents are issued, an administrative fee of \$200 per change will be charged, after issuance of documents, no changes of particulars is permitted

6. REFUND OF UNUSED SERVICES

There will be no refund for air tickets; accommodations, ground transportations; meals and sightseeing tours not utilized either in part or full.

7. SPECIAL REQUEST

If there is any request regarding special meal, dietary requirement, adjoining room and etc., please inform The Company when booking, as it is subject to confirmation and availability.

8. INSURANCE

The Company strongly recommends all passengers to purchase travel insurance coverage on trip cancellation, medical and loss of baggage, etc.

9. TRAVEL DOCUMENTS

It is the passenger's responsibility to ensure that his/her International Passport has a validity of at least 6 months from the date of departure. Relevant visa and vaccinations may be required. Details of visa requirements can be obtained from The Company, local consulates and Embassies. An administrative fee of S\$50 per person will be levied for any cancellation due to non-approval of visas or any reasons before the cancellation notice dates as stated above.

The Company, wherever possible, will assist you to obtain the necessary visas. Service charges and visa fees will be on passenger's own account. The Company does not guarantee the approval of your visa application. If for any reason, the application for visa or exit permit is rejected and is made known to The Company at least 30 days prior to departure, a full refund of all money paid will be made. If notification

to The Company is made in less than 30 days notice, the relevant cancellation charge as per clause 2 will apply accordingly. The Company cannot be held responsible or liable for expenses, reimbursement or refund of tour prices if passenger is refused entry by any country for whatever reasons, including lack of necessary visas/travel documents.

10. EXTENSION OF STAY/DEVIATION

Extension of stay/deviation may be permitted at the end of the main package, subject to validity and restrictions of air ticket, seat confirmation and availability of hotel prior to commencement of tour. It is the passenger's responsibility to hold firm confirmation for their return flight. When extension of stay/deviation cannot be confirmed three weeks prior to group departure date, passenger is deemed to remain in the original tour schedules. Extension of stay/deviation will be at passenger's own expense and transfers to or from the airport will not be provided.

11. RESPONSIBILITIES

The Company makes arrangements for the tour services described in the package including transportation, sightseeing and accommodation. These tour services are not directly provided by The Company, but by airlines, hotels, and other respective suppliers or operators who are independent contractors and are not agents or employees of The Company. The Company does not accept any liability, whether negligent or otherwise, of those airlines, coach operators, shipping companies, hotels or other persons providing services in connection with your tour pursuant to a contract between them and yourselves over which The Company has no direct and exclusive control.

The tour passenger agrees that neither The Company nor the employees or agents shall be liable for any damage, loss, inconvenience or expenses occasioned by any act or omission of any supplier providing tour services or of any other person, or by any change in itinerary unless caused by the negligence of The Company or its employees in its contracted duty. The passenger expressly waives all rights, which he or she may have against The Company in connection with the foregoing.

The Company does not accept any liability in contract or in tort for any injury, damage, loss, delay, additional expenses or inconvenience caused directly or indirectly by events which are beyond its control, or which are not preventable by reasonable diligence on its part including but not limited to war, civil disturbances, fire, floods, unusually severe weather, acts of god, acts of government or any authorities, accidents to or failure of machinery or equipment or industrial action.

The Company reserves rights to alter routes, timetables, itineraries, and accommodation reserved if this is so necessary or in the case of force majeure and to cancel any tour prior to departure for any reason including insufficient number of passengers.

The Company will as far as possible try and notify the client 14 days prior to departure in the case of cancellation due to insufficient numbers or as early as possible if cancellation is due to other factors. The Company will recommend alternative tours preferably to the same destination or other tours.

12. RIGHT TO REJECT

The Company reserves the right to cancel or withdraw any itinerary or any bookings made for a passenger or decline to accept or retain any person as a member of a tour if any such person may appear likely to endanger the health, safety or impair the comfort and enjoyment of others on the tour. The Company further reserves the right to cancel this reservation if for any other reason, any airline, hotel or other contractor refuses to allow the passenger to take part in the tour. In any of the foregoing events, The Company's sole liability shall be to refund to the client any monies paid less the amounts for services utilized, administration and cancellation fees.

13. CLAIM

All claims against The Company must be made in writing within 28 days after the completion of the tour. All disputes, if any, will be subject to the Singapore Court of Law.

14. VARIATION OF CONDITIONS

These conditions cannot be altered or waived except in writing by the General Manager or Director of The Company